

Unemployment Rate, Jan 2007 to Aug 2017

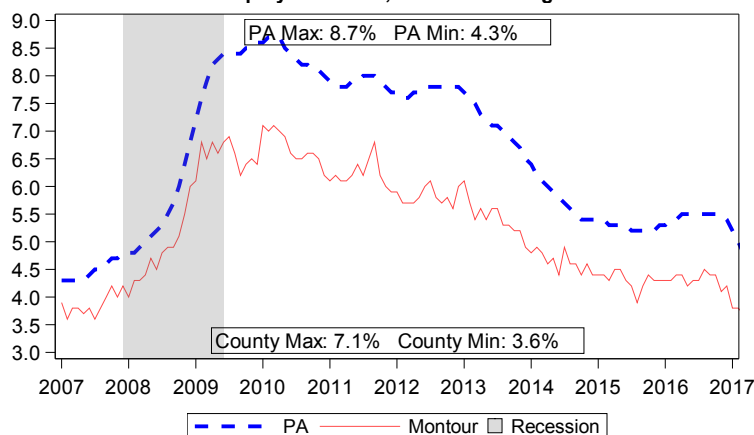

| 2015 Population  |        |            |
|------------------|--------|------------|
| Demographic      | County | PA         |
| Total Population | 18,508 | 12,779,559 |
| Female           | 9,554  | 6,534,215  |
| Male             | 8,954  | 6,245,344  |

| Population by Race          |       |       |
|-----------------------------|-------|-------|
| White                       | 94.4% | 81.6% |
| Black                       | 1.7%  | 11.0% |
| Other                       | 4.0%  | 7.4%  |
| Hispanic Origin (all races) | 2.4%  | 6.4%  |

| Population by Age |       |       |
|-------------------|-------|-------|
| Ages 0 to 17      | 20.9% | 21.3% |
| Ages 18 to 24     | 6.9%  | 9.7%  |
| Ages 25 to 34     | 12.9% | 12.6% |
| Ages 35 to 44     | 10.9% | 12.0% |
| Ages 45 to 54     | 14.3% | 14.4% |
| Ages 55 to 64     | 14.6% | 13.6% |
| Ages 65 to 74     | 9.4%  | 8.6%  |
| Ages 75 and Older | 10.0% | 7.7%  |
| Median Age        | 43.8  | 40.7  |

Source: U.S. Census 5 Year Estimate 2011-2015 (Tables: DP05 and B01001)

| 2015 Veterans             |          |          |
|---------------------------|----------|----------|
|                           | County   | PA       |
| Total Veterans            | 1,519    | 870,770  |
| Median Veteran Income     | \$32,976 | \$34,110 |
| Median Non-Veteran Income | \$26,727 | \$26,783 |
| Veteran Unemployment Rate | 1.2%     | 7.2%     |

Source: U.S. Census 5 Year Estimate 2011-2015 (Table: S2101)

| Online Job Postings   |        |         |
|-----------------------|--------|---------|
|                       | County | PA      |
| August 2017           | 780    | 208,752 |
| August 2016           | 835    | 220,183 |
| Annual Volume Change  | -55    | -11,431 |
| Annual Percent Change | -6.6%  | -5.2%   |

Source: The Conference Board Help Wanted OnLine™

| Income                     |           |               |
|----------------------------|-----------|---------------|
|                            | County    | PA            |
| Per Capita Personal Income | \$50,859  | \$49,745      |
| Total Personal Income      | \$943,796 | \$636,857,158 |
| Median Household Income    | \$54,648  | \$53,599      |
| Median Family Income       | \$67,549  | \$68,158      |

Note: Total Personal Income is displayed in thousands.  
 Note: Median Incomes are in 2015 adjusted dollars.  
 Source: Personal Incomes - Bureau of Economic Analysis (BEA) - 2015  
 Source: Median Incomes - U.S. Census 2011-2015 (Tables: B19013 & B19113)

| Local Area Unemployment Statistics |        |           |
|------------------------------------|--------|-----------|
| Aug 2017                           | County | PA        |
| Unemployment Rate                  | 3.8%   | 4.9%      |
| Labor Force                        | 9,100  | 6,428,000 |
| Employed                           | 8,700  | 6,111,000 |
| Unemployed                         | 300    | 318,000   |

Notes: Current month's data are preliminary. Data are Seasonally Adjusted.

| Unemployment Compensation Exhaustees |        |        |                  |       |
|--------------------------------------|--------|--------|------------------|-------|
| Sep 2016 to Aug 2017                 | Volume |        | Percent of Total |       |
|                                      | County | PA     | County           | PA    |
| Natural Resources & Mining           | 0      | 1,700  | 0.0%             | 1.5%  |
| Construction                         | 0      | 10,630 | 0.0%             | 10.5% |
| Manufacturing                        | 10     | 13,550 | 12.5%            | 13.5% |
| Trade, Transportation & Utilities    | 40     | 19,440 | 50.0%            | 19.5% |
| Information                          | 0      | 1,650  | 0.0%             | 1.5%  |
| Financial Activities                 | 0      | 5,160  | 0.0%             | 5.0%  |
| Professional & Business Services     | 10     | 18,920 | 12.5%            | 19.0% |
| Education & Health Services          | 10     | 15,250 | 12.5%            | 15.5% |
| Leisure & Hospitality                | 0      | 6,990  | 0.0%             | 7.0%  |
| Other Services                       | 0      | 2,700  | 0.0%             | 2.5%  |
| Government                           | 10     | 1,140  | 12.5%            | 1.0%  |
| Info Not Available                   | 0      | 1,870  | 0.0%             | 2.0%  |
| Total                                | 80     | 99,000 | 100%             | 100%  |

Note: Percentages less than 0.5% will be displayed as 0.0%.  
 Source: Pennsylvania Unemployment Compensation System

| Top 10 Employers by Employment in Q1 of 2017 |
|--|
| Geisinger Medical Center                     |
| Geisinger System Services                    |
| Geisinger Clinic                             |
| Geisinger Health Plan                        |
| State Government                             |
| Danville Area School District                |
| Great Dane LP                                |
| Maria Joseph Manor                           |
| HealthSouth/GHS Limited Liability C          |
| Grandview Health Homes Inc                   |

Source: Quarterly Census of Employment and Wages

## Quarterly Census of Employment and Wages, 2016 Annual Averages

| NAICS                    | NAICS Description                             | Estab. |      | Employment |           | Employment % |        | Wages    |           |
|--------------------------|---|--------|------|------------|-----------|--------------|--------|----------|-----------|
|                          |   | County | LQ   | County     | PA        | County       | PA     | County   | PA        |
|                          | Total, All Industries                         | 462    | 1.00 | 15,378     | 5,737,788 | 100.0%       | 100.0% | \$66,130 | \$52,460  |
| 11                       | Agriculture, Forestry, Fishing and Hunting    | 8      | 1.71 | 113        | 24,595    | 0.7%         | 0.4%   | \$25,994 | \$34,031  |
| 21                       | Mining, Quarrying, and Oil & Gas              | 1      | ND   | ND         | 24,297    | ND           | 0.4%   | ND       | \$80,440  |
| 22                       | Utilities                                     | 7      | ND   | ND         | 35,193    | ND           | 0.6%   | ND       | \$93,686  |
| 23                       | Construction                                  | 30     | 0.24 | 158        | 247,187   | 1.0%         | 4.3%   | \$36,794 | \$61,139  |
| 31-33                    | Manufacturing                                 | 19     | 0.40 | 606        | 559,318   | 3.9%         | 9.7%   | \$40,067 | \$59,809  |
| 42                       | Wholesale Trade                               | 12     | 0.14 | 80         | 219,702   | 0.5%         | 3.8%   | \$61,808 | \$77,582  |
| 44-45                    | Retail Trade                                  | 46     | 0.37 | 633        | 637,984   | 4.1%         | 11.1%  | \$24,242 | \$27,813  |
| 48-49                    | Transportation and Warehousing                | 20     | 0.32 | 249        | 288,064   | 1.6%         | 5.0%   | \$28,735 | \$46,760  |
| 51                       | Information                                   | 1      | ND   | ND         | 87,874    | ND           | 1.5%   | ND       | \$74,004  |
| 52                       | Finance and Insurance                         | 33     | ND   | ND         | 257,059   | ND           | 4.5%   | ND       | \$87,948  |
| 53                       | Real Estate and Rental and Leasing            | 9      | 0.10 | 17         | 62,949    | 0.1%         | 1.1%   | \$28,142 | \$57,700  |
| 54                       | Professional and Technical Services           | 25     | 0.40 | 379        | 353,834   | 2.5%         | 6.2%   | \$68,098 | \$88,700  |
| 55                       | Management of Companies and Enterprises       | 11     | ND   | ND         | 134,891   | ND           | 2.4%   | ND       | \$123,007 |
| 56                       | Administrative and Waste Services             | 23     | 0.10 | 85         | 316,046   | 0.6%         | 5.5%   | \$26,395 | \$34,313  |
| 61                       | Educational Services                          | 14     | ND   | ND         | 478,515   | ND           | 8.3%   | ND       | \$54,470  |
| 62                       | Health Care and Social Assistance             | 81     | 3.17 | 8,640      | 1,016,283 | 56.2%        | 17.7%  | \$78,263 | \$48,369  |
| 71                       | Arts, Entertainment, and Recreation           | 7      | 0.28 | 72         | 97,327    | 0.5%         | 1.7%   | \$16,426 | \$32,260  |
| 72                       | Accommodation and Food Services               | 44     | 0.54 | 674        | 463,254   | 4.4%         | 8.1%   | \$16,143 | \$17,668  |
| 81                       | Other Services (Except Public Administration) | 49     | 0.53 | 282        | 197,931   | 1.8%         | 3.4%   | \$48,405 | \$31,936  |
| 92                       | Public Administration                         | 23     | 0.37 | 231        | 235,482   | 1.5%         | 4.1%   | \$30,502 | \$58,006  |
| <b>Company Ownership</b> |   |        |      |            |           |              |        |          |           |
|                          | Total, All Ownership                          | 462    | 1.00 | 15,378     | 5,737,788 | 100.0%       | 100.0% | \$66,130 | \$52,460  |
|                          | Private Ownership                             | 409    | 1.02 | 13,881     | 5,062,701 | 90.3%        | 88.2%  | \$68,389 | \$52,105  |
|                          | Federal Ownership                             | 4      | ND   | ND         | 96,722    | ND           | 1.7%   | ND       | \$72,521  |
|                          | State Ownership                               | 10     | ND   | ND         | 134,078   | ND           | 2.3%   | ND       | \$58,534  |
|                          | Local Ownership                               | 39     | 0.63 | 752        | 444,287   | 4.9%         | 7.7%   | \$42,175 | \$50,302  |

Notes: 'Estab.'-Establishments. 'LQ'-(Location Quotient) is the percent of county employment by sector divided by the percent of PA's employment by sector.

## Occupational Wages, 2016 Annual Averages

| SOC Code | Major Occupational Group                    | Entry-Level Wage |          | Average Wage |           |
|----------|---|------------------|----------|--------------|-----------|
|          |   | County           | PA       | County       | PA        |
| 00-0000  | Total, All Occupations                      | \$25,410         | \$21,180 | \$53,907     | \$47,540  |
| 11-0000  | Management                                  | \$70,536         | \$59,330 | \$125,765    | \$121,830 |
| 13-0000  | Business & Financial Operations             | \$40,669         | \$42,350 | \$63,329     | \$72,010  |
| 15-0000  | Computer & Mathematical                     | \$55,193         | \$47,270 | \$91,928     | \$81,100  |
| 17-0000  | Architecture & Engineering                  | \$44,801         | \$46,120 | \$74,506     | \$77,940  |
| 19-0000  | Life, Physical & Social Science             | \$27,963         | \$37,870 | \$65,327     | \$69,000  |
| 21-0000  | Community & Social Services                 | \$27,521         | \$27,080 | \$44,145     | \$42,840  |
| 23-0000  | Legal                                       | ND               | \$42,190 | ND           | \$102,140 |
| 25-0000  | Education, Training & Library               | \$23,016         | \$26,180 | \$59,910     | \$55,760  |
| 27-0000  | Arts, Design, Entertainment, Sports & Media | \$25,881         | \$22,970 | \$47,257     | \$49,500  |
| 29-0000  | Healthcare Practitioners & Technical        | \$35,367         | \$37,020 | \$60,725     | \$74,590  |
| 31-0000  | Healthcare Support                          | \$24,329         | \$21,210 | \$33,457     | \$29,880  |
| 33-0000  | Protective Service                          | \$25,974         | \$20,880 | \$33,908     | \$43,740  |
| 35-0000  | Food Preparation & Serving Related          | \$16,968         | \$17,250 | \$23,905     | \$22,530  |
| 37-0000  | Building & Grounds Cleaning & Maintenance   | \$19,866         | \$18,660 | \$25,779     | \$27,550  |
| 39-0000  | Personal Care & Service                     | \$16,137         | \$17,770 | \$20,179     | \$25,190  |
| 41-0000  | Sales & Related                             | \$17,510         | \$17,790 | \$39,641     | \$40,850  |
| 43-0000  | Office & Administrative Support             | \$21,873         | \$22,510 | \$33,799     | \$36,500  |
| 45-0000  | Farming, Fishing & Forestry                 | ND               | \$19,190 | ND           | \$31,120  |
| 47-0000  | Construction & Extraction                   | \$28,127         | \$29,860 | \$40,628     | \$49,610  |
| 49-0000  | Installation, Maintenance & Repair          | \$28,037         | \$27,650 | \$48,763     | \$45,620  |
| 51-0000  | Production                                  | \$25,603         | \$23,850 | \$46,131     | \$38,130  |
| 53-0000  | Transportation & Material Moving            | \$17,650         | \$20,900 | \$30,148     | \$35,590  |

Note: 'ND' represents Non-Disclosable information.