

Fulton County Profile

August 2021

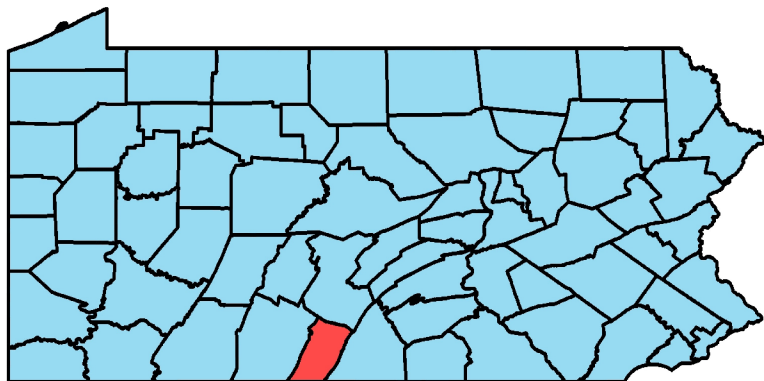

Unemployment Rate, Jan 2011 to Jul 2021

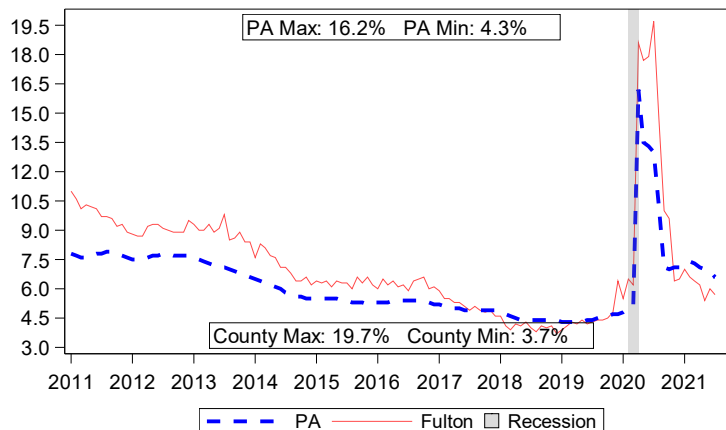

2019 Population		
Demographic	County	PA
Total Population	14,506	12,791,530
Female	7,184	6,526,417
Male	7,322	6,265,113
Population by Race		
White	96.6%	80.5%
Black	1.5%	11.2%
Other	1.9%	8.3%
Hispanic Origin (all races)	1.2%	7.3%

Population by Age		
Ages 0 to 17	20.1%	20.8%
Ages 18 to 24	7.4%	9.2%
Ages 25 to 34	10.7%	13.1%
Ages 35 to 44	11.2%	11.7%
Ages 45 to 54	14.7%	13.2%
Ages 55 to 64	15.0%	14.1%
Ages 65 to 74	12.0%	10.0%
Ages 75 and Older	9.0%	7.9%
Median Age	45.4	40.8

Source: U.S. Census 5 Year Estimate 2015-2019 (Tables: DP05 and B01001)

Online Job Postings	County	PA
July 2021	29	123,063
July 2020	25	110,281
Annual Volume Change	4	12,782
Annual Percent Change	16.0%	11.6%

Source: Burning Glass Technologies Help Wanted OnLine™

2019 Veterans	County	PA
Total Veterans	1,070	759,474
Veteran Median Income	\$34,792	\$38,725
Non-Veteran Median Income	\$29,110	\$31,116
Veteran Unemployment Rate	3.8%	4.6%
Non-Veteran Unemployment Rate	5.6%	5.3%

Source: U.S. Census 5 Year Estimate 2015-2019 (Table: S2101)

2019 Resident Income	County	PA
Per Capita Income	\$45,774	\$58,032
Total Personal Income (in thousands)	\$665,095	\$742,924,296
Total Earnings (in thousands)	\$407,772	\$467,779,834
Total Dividends/Interest/Rent (in thousands)	\$91,696	\$131,208,117
Total Transfer Payments (in thousands)	\$165,627	\$143,936,345

Source: Bureau of Economic Analysis

Local Area Unemployment Statistics		
Jul 2021	County	PA
Unemployment Rate	5.7%	6.6%
Labor Force	7,500	6,304,000
Employed	7,100	5,891,000
Unemployed	400	414,000

Notes: Current month's data are preliminary. Data are Seasonally Adjusted.

Unemployment Compensation Exhaustees				
Aug 2020 to Jul 2021	Volume		Percent of Total	
	County	PA	County	PA
Natural Resources & Mining	10	4,220	2.5%	1.0%
Construction	30	29,110	8.0%	6.5%
Manufacturing	110	39,280	29.5%	8.5%
Trade, Transportation & Utilities	70	87,890	19.0%	19.5%
Information	0	5,360	0.0%	1.0%
Financial Activities	10	13,490	2.5%	3.0%
Professional & Business Services	30	61,200	8.0%	13.5%
Education & Health Services	40	68,160	11.0%	15.0%
Leisure & Hospitality	40	105,760	11.0%	23.5%
Other Services	20	21,430	5.5%	5.0%
Government	10	12,230	2.5%	2.5%
Info Not Available	0	1,870	0.0%	0.5%
Total	370	450,000	100%	100%

Note: Percentages less than 0.5% will be displayed as 0.0%.
Source: Pennsylvania Unemployment Compensation System

Top 10 Employers by Employment in Q1 of 2021
JLG Industries Inc
Fulton County Medical Center
JLG Equipment Services Inc
Mellott Company
State Government
Central Fulton School District
Southern Fulton School District
Giant Food Stores LLC
Forbes Road School District
County of Fulton

Source: Quarterly Census of Employment and Wages

Quarterly Census of Employment and Wages, 2020 Annual Averages

NAICS	NAICS Description	Estab.		Employment		Employment %		Wages	
		County	LQ	County	PA	County	PA	County	PA
	Total, All Industries	315	1.00	5,183	5,489,656	100.0%	100.0%	\$45,657	\$62,071
11	Agriculture, Forestry, Fishing and Hunting	11	11.16	268	25,441	5.2%	0.5%	\$35,104	\$38,500
21	Mining, Quarrying, and Oil & Gas	2	ND	ND	22,505	ND	0.4%	ND	\$88,369
22	Utilities	7	ND	ND	34,019	ND	0.6%	ND	\$102,137
23	Construction	39	1.75	412	249,632	7.9%	4.5%	\$58,321	\$70,075
31-33	Manufacturing	18	4.11	2,090	538,188	40.3%	9.8%	\$50,095	\$66,967
42	Wholesale Trade	9	0.33	63	204,302	1.2%	3.7%	\$39,701	\$86,362
44-45	Retail Trade	36	0.68	368	569,847	7.1%	10.4%	\$24,883	\$33,162
48-49	Transportation and Warehousing	24	0.29	86	309,513	1.7%	5.6%	\$34,267	\$52,554
51	Information	4	0.32	26	86,364	0.5%	1.6%	\$26,698	\$105,107
52	Finance and Insurance	11	0.31	77	266,895	1.5%	4.9%	\$42,944	\$103,588
53	Real Estate and Rental and Leasing	3	0.07	4	61,911	0.1%	1.1%	\$33,949	\$68,118
54	Professional and Technical Services	10	0.06	21	361,637	0.4%	6.6%	\$31,156	\$103,752
55	Management of Companies and Enterprises	0	0.00	0	126,974	0.0%	2.3%	\$0	\$139,607
56	Administrative and Waste Services	11	0.11	30	286,444	0.6%	5.2%	\$28,152	\$42,122
61	Educational Services	13	ND	ND	463,106	ND	8.4%	ND	\$62,215
62	Health Care and Social Assistance	47	0.65	644	1,050,527	12.4%	19.1%	\$50,847	\$55,974
71	Arts, Entertainment, and Recreation	2	ND	ND	69,616	ND	1.3%	ND	\$40,214
72	Accommodation and Food Services	20	0.62	208	357,118	4.0%	6.5%	\$15,188	\$19,732
81	Other Services (Except Public Administration)	29	0.80	130	171,263	2.5%	3.1%	\$28,770	\$39,485
92	Public Administration	21	0.97	214	234,354	4.1%	4.3%	\$38,306	\$66,086
	Total, Suppressed Local Industries	24		202		3.9%			

Company Ownership

Total, All Ownership	315	1.00	5,183	5,489,656	100.0%	100.0%	\$45,657	\$62,071
Private Ownership	259	0.98	4,490	4,830,414	86.6%	88.0%	\$46,080	\$61,976
Federal Ownership	10	0.31	30	101,283	0.6%	1.8%	\$44,989	\$78,719
State Ownership	10	1.29	157	128,526	3.0%	2.3%	\$56,209	\$66,625
Local Ownership	36	1.25	506	429,433	9.8%	7.8%	\$38,664	\$57,854

Notes: 'Estab.'-Establishments. 'LQ'-(Location Quotient) is the percent of county employment by sector divided by the percent of PA's employment by sector.

Occupational Wages, 2020 Annual Averages

SOC Code	Major Occupational Group	Entry-Level Wage		Average Wage	
		County	PA	County	PA
00-0000	Total, All Occupations	\$25,880	\$24,250	\$46,870	\$53,950
11-0000	Management	\$62,330	\$64,660	\$104,510	\$127,660
13-0000	Business & Financial Operations	\$39,950	\$46,690	\$60,870	\$78,750
15-0000	Computer & Mathematical	\$35,150	\$52,000	\$70,580	\$87,970
17-0000	Architecture & Engineering	\$49,090	\$50,300	\$73,630	\$83,300
19-0000	Life, Physical & Social Science	\$54,430	\$41,190	\$72,770	\$75,530
21-0000	Community & Social Services	\$29,870	\$30,970	\$38,670	\$48,360
23-0000	Legal	ND	\$45,780	ND	\$105,870
25-0000	Education, Training & Library	\$29,350	\$30,440	\$44,990	\$63,960
27-0000	Arts, Design, Entertainment, Sports & Media	ND	\$26,650	ND	\$55,550
29-0000	Healthcare Practitioners & Technical	ND	\$41,350	ND	\$80,640
31-0000	Healthcare Support	ND	\$22,730	ND	\$30,250
33-0000	Protective Service	ND	\$24,850	ND	\$50,080
35-0000	Food Preparation & Serving Related	\$24,010	\$18,060	\$27,770	\$26,130
37-0000	Building & Grounds Cleaning & Maintenance	\$21,360	\$21,440	\$32,030	\$31,770
39-0000	Personal Care & Service	ND	\$18,610	ND	\$30,030
41-0000	Sales & Related	\$22,770	\$20,570	\$41,580	\$45,270
43-0000	Office & Administrative Support	\$23,810	\$26,560	\$36,220	\$41,890
45-0000	Farming, Fishing & Forestry	ND	\$21,760	ND	\$36,120
47-0000	Construction & Extraction	\$31,440	\$33,540	\$43,000	\$55,570
49-0000	Installation, Maintenance & Repair	\$41,360	\$31,590	\$62,060	\$52,270
51-0000	Production	\$30,470	\$26,500	\$41,270	\$42,010
53-0000	Transportation & Material Moving	\$23,440	\$23,770	\$33,480	\$37,870

Note: 'ND' represents Non-Disclosable information.