

# Lawrence County Profile

January 2020

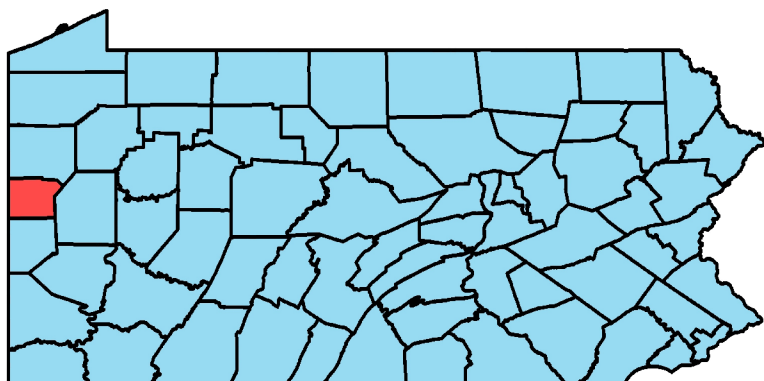

Unemployment Rate, Jan 2009 to Dec 2019

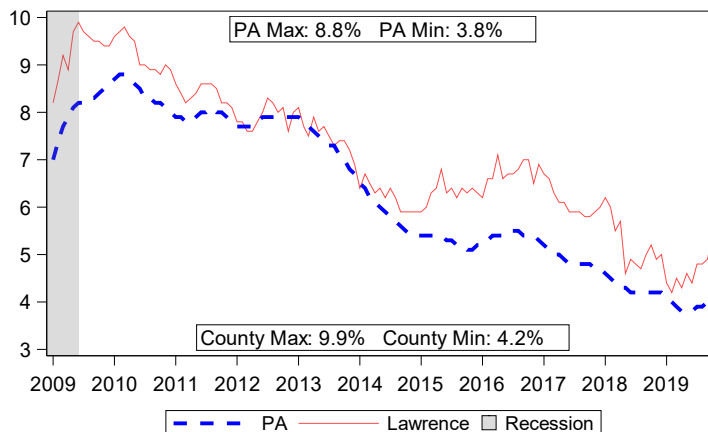

2018 Population		
Demographic	County	PA
Total Population	87,382	12,791,181
Female	45,061	6,527,992
Male	42,321	6,263,189

Population by Race		
White	93.2%	80.8%
Black	3.7%	11.1%
Other	3.2%	8.0%
Hispanic Origin (all races)	1.4%	7.1%

Population by Age		
Ages 0 to 17	20.0%	20.9%
Ages 18 to 24	8.4%	9.3%
Ages 25 to 34	10.5%	13.0%
Ages 35 to 44	10.9%	11.7%
Ages 45 to 54	13.3%	13.5%
Ages 55 to 64	15.8%	14.1%
Ages 65 to 74	11.1%	9.7%
Ages 75 and Older	10.0%	7.8%
Median Age	45.1	40.7

Source: U.S. Census 5 Year Estimate 2014-2018 (Tables: DP05 and B01001)

2018 Veterans		
	County	PA
Total Veterans	6,252	782,682
Median Veteran Income	\$30,194	\$37,171
Median Non-Veteran Income	\$25,446	\$30,131
Veteran Unemployment Rate	6.0%	5.1%

Source: U.S. Census 5 Year Estimate 2014-2018 (Table: S2101)

Online Job Postings		
	County	PA
December 2019	195	99,250
December 2018	270	98,249
Annual Volume Change	-75	1,001
Annual Percent Change	-27.8%	1.0%

Source: Burning Glass Technologies Help Wanted OnLine™

Income		
	County	PA
Per Capita Personal Income	\$43,929	\$56,225
Total Personal Income	\$3,785,976	\$720,073,441
Median Household Income	\$48,860	\$59,445
Median Family Income	\$62,603	\$75,477

Note: Total Personal Income is displayed in thousands.  
 Note: Median Incomes are in 2018 adjusted dollars.  
 Source: Personal Incomes - Bureau of Economic Analysis (BEA) - 2018  
 Source: Median Incomes - U.S. Census 2014-2018 (Tables: B19013 & B19113)

Local Area Unemployment Statistics		
Dec 2019	County	PA
Unemployment Rate	6.1%	4.5%
Labor Force	41,600	6,552,000
Employed	39,100	6,259,000
Unemployed	2,500	293,000

Notes: Current month's data are preliminary. Data are Seasonally Adjusted.

Unemployment Compensation Exhaustees				
Jan 2019 to Dec 2019	Volume		Percent of Total	
	County	PA	County	PA
Natural Resources & Mining	0	810	0.0%	1.0%
Construction	100	10,370	19.0%	12.5%
Manufacturing	60	9,390	11.5%	11.5%
Trade, Transportation & Utilities	90	16,110	17.5%	19.5%
Information	10	1,320	2.0%	1.5%
Financial Activities	20	4,690	4.0%	5.5%
Professional & Business Services	70	14,780	13.5%	18.0%
Education & Health Services	110	13,490	21.0%	16.5%
Leisure & Hospitality	40	5,890	7.5%	7.0%
Other Services	10	2,290	2.0%	3.0%
Government	0	760	0.0%	1.0%
Info Not Available	10	2,100	2.0%	2.5%
Total	520	82,000	100%	100%

Note: Percentages less than 0.5% will be displayed as 0.0%.  
 Source: Pennsylvania Unemployment Compensation System

Top 10 Employers by Employment in Q2 of 2019
Jameson Memorial Hospital
DON Services Inc
Excel Companion Care LLC
Kiewit Power Constructors Co
New Castle Area School District
County of Lawrence
ISS Facility Services Inc
State Government
Westminster College
Wal-Mart Associates Inc

Source: Quarterly Census of Employment and Wages

Quarterly Census of Employment and Wages, 2018 Annual Averages									
NAICS	NAICS Description	Estab.		Employment		Employment %		Wages	
		County	LQ	County	PA	County	PA	County	PA
	Total, All Industries	1,989	1.00	28,607	5,867,775	100.0%	100.0%	\$41,188	\$55,627
11	Agriculture, Forestry, Fishing and Hunting	15	0.55	66	24,721	0.2%	0.4%	\$28,387	\$36,189
21	Mining, Quarrying, and Oil & Gas	13	0.92	126	27,953	0.4%	0.5%	\$66,762	\$86,498
22	Utilities	15	1.46	249	34,980	0.9%	0.6%	\$94,899	\$100,610
23	Construction	188	1.66	2,131	264,074	7.4%	4.5%	\$64,090	\$66,387
31-33	Manufacturing	150	1.28	3,572	570,471	12.5%	9.7%	\$59,598	\$62,583
42	Wholesale Trade	96	0.79	842	217,396	2.9%	3.7%	\$52,895	\$80,059
44-45	Retail Trade	245	0.99	3,027	624,326	10.6%	10.6%	\$28,641	\$29,152
48-49	Transportation and Warehousing	74	0.72	1,074	304,978	3.8%	5.2%	\$45,100	\$49,372
51	Information	13	0.57	249	89,398	0.9%	1.5%	\$40,342	\$85,613
52	Finance and Insurance	95	0.79	1,017	263,286	3.6%	4.5%	\$50,978	\$95,386
53	Real Estate and Rental and Leasing	39	0.81	257	65,006	0.9%	1.1%	\$38,402	\$60,967
54	Professional and Technical Services	129	0.43	754	360,717	2.6%	6.1%	\$47,329	\$94,552
55	Management of Companies and Enterprises	20	0.77	512	136,817	1.8%	2.3%	\$69,937	\$129,285
56	Administrative and Waste Services	82	0.92	1,434	318,673	5.0%	5.4%	\$25,123	\$36,818
61	Educational Services	41	1.03	2,431	484,589	8.5%	8.3%	\$47,155	\$57,039
62	Health Care and Social Assistance	346	1.16	6,053	1,068,610	21.2%	18.2%	\$34,198	\$50,744
71	Arts, Entertainment, and Recreation	30	0.55	268	100,475	0.9%	1.7%	\$27,726	\$32,709
72	Accommodation and Food Services	160	1.05	2,437	474,698	8.5%	8.1%	\$13,228	\$18,747
81	Other Services (Except Public Administration)	195	1.04	1,020	201,392	3.6%	3.4%	\$28,513	\$34,098
92	Public Administration	47	0.95	1,089	235,216	3.8%	4.0%	\$41,827	\$61,665
	Total, Suppressed Local Industries	0		0		0.0%			
Company Ownership									
	Total, All Ownership	1,989	1.00	28,607	5,867,775	100.0%	100.0%	\$41,188	\$55,627
	Private Ownership	1,888	1.00	25,198	5,193,970	88.1%	88.5%	\$40,250	\$55,294
	Federal Ownership	18	0.43	203	96,947	0.7%	1.7%	\$60,681	\$76,983
	State Ownership	17	0.53	335	130,700	1.2%	2.2%	\$53,828	\$62,352
	Local Ownership	66	1.32	2,871	446,157	10.0%	7.6%	\$46,567	\$52,896

Notes: 'Estab.'-Establishments. 'LQ'-(Location Quotient) is the percent of county employment by sector divided by the percent of PA's employment by sector.

Occupational Wages, 2018 Annual Averages					
SOC Code	Major Occupational Group	Entry-Level Wage		Average Wage	
		County	PA	County	PA
00-0000	Total, All Occupations	\$19,700	\$22,410	\$40,270	\$50,030
11-0000	Management	\$48,440	\$62,560	\$98,920	\$125,800
13-0000	Business & Financial Operations	\$38,540	\$44,670	\$62,370	\$74,800
15-0000	Computer & Mathematical	\$35,950	\$50,440	\$60,030	\$84,800
17-0000	Architecture & Engineering	\$46,610	\$47,870	\$68,810	\$80,040
19-0000	Life, Physical & Social Science	\$41,170	\$40,530	\$85,470	\$76,930
21-0000	Community & Social Services	\$25,780	\$29,490	\$38,970	\$45,440
23-0000	Legal	\$27,390	\$41,880	\$58,670	\$102,750
25-0000	Education, Training & Library	\$20,410	\$27,340	\$48,020	\$59,870
27-0000	Arts, Design, Entertainment, Sports & Media	\$21,110	\$23,560	\$34,790	\$51,080
29-0000	Healthcare Practitioners & Technical	\$29,130	\$39,010	\$60,900	\$75,860
31-0000	Healthcare Support	\$24,070	\$23,760	\$31,950	\$31,910
33-0000	Protective Service	\$22,290	\$22,480	\$40,650	\$45,870
35-0000	Food Preparation & Serving Related	\$17,260	\$17,510	\$20,930	\$24,400
37-0000	Building & Grounds Cleaning & Maintenance	\$19,830	\$19,920	\$28,730	\$29,260
39-0000	Personal Care & Service	\$18,770	\$18,910	\$24,240	\$26,320
41-0000	Sales & Related	\$17,500	\$18,820	\$36,440	\$41,670
43-0000	Office & Administrative Support	\$22,610	\$23,710	\$36,410	\$38,190
45-0000	Farming, Fishing & Forestry	ND	\$19,190	ND	\$33,200
47-0000	Construction & Extraction	\$27,210	\$31,770	\$49,680	\$53,070
49-0000	Installation, Maintenance & Repair	\$28,970	\$29,360	\$46,740	\$48,770
51-0000	Production	\$25,630	\$24,950	\$40,410	\$39,950
53-0000	Transportation & Material Moving	\$20,560	\$22,430	\$35,000	\$37,040

Note: 'ND' represents Non-Disclosable information.