

# Montour County Profile

January 2021

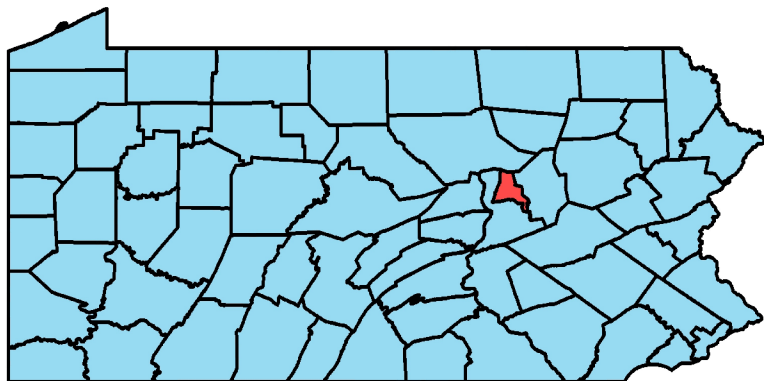

Unemployment Rate, Jan 2010 to Dec 2020

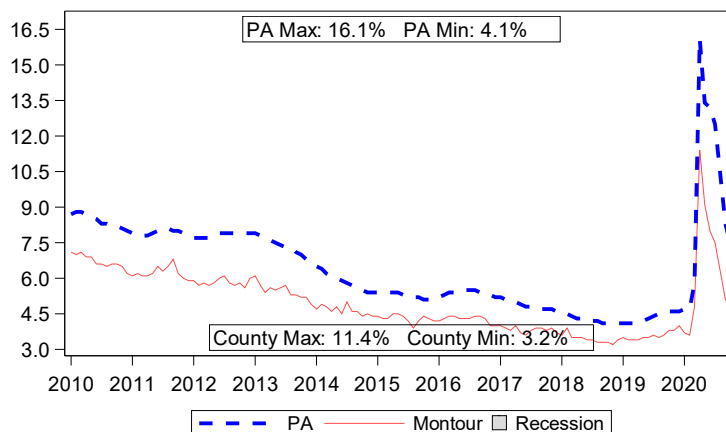

2019 Population		
Demographic	County	PA
Total Population	18,259	12,791,530
Female	9,539	6,526,417
Male	8,720	6,265,113

Population by Race		
White	93.9%	80.5%
Black	1.8%	11.2%
Other	4.3%	8.3%
Hispanic Origin (all races)	2.8%	7.3%

Population by Age		
Ages 0 to 17	20.2%	20.8%
Ages 18 to 24	6.9%	9.2%
Ages 25 to 34	13.4%	13.1%
Ages 35 to 44	10.8%	11.7%
Ages 45 to 54	12.6%	13.2%
Ages 55 to 64	15.5%	14.1%
Ages 65 to 74	10.6%	10.0%
Ages 75 and Older	10.1%	7.9%
Median Age	43.3	40.8

Source: U.S. Census 5 Year Estimate 2015-2019 (Tables: DP05 and B01001)

2019 Veterans		
	County	PA
Total Veterans	1,367	759,474
Median Veteran Income	\$38,211	\$38,725
Median Non-Veteran Income	\$29,772	\$31,116
Veteran Unemployment Rate	1.4%	4.6%

Source: U.S. Census 5 Year Estimate 2015-2019 (Table: S2101)

Online Job Postings		
	County	PA
December 2020	359	94,014
December 2019	245	109,916
Annual Volume Change	114	-15,902
Annual Percent Change	46.5%	-14.5%

Source: Burning Glass Technologies Help Wanted OnLine™

Income		
	County	PA
Per Capita Personal Income	\$1,073,237	\$742,924,296
Total Personal Income	\$58,872	\$58,032
Median Household Income	\$58,333	\$61,744
Median Family Income	\$77,225	\$78,521

Note: Total Personal Income is displayed in thousands.  
 Note: Median Incomes are in 2019 adjusted dollars.  
 Source: Personal Incomes - Bureau of Economic Analysis (BEA) - 2019  
 Source: Median Incomes - U.S. Census 2015-2019 (Tables: B19013 & B19113)

Local Area Unemployment Statistics		
Dec 2020	County	PA
Unemployment Rate	5.0%	6.7%
Labor Force	9,000	6,283,000
Employed	8,500	5,864,000
Unemployed	400	420,000

Notes: Current month's data are preliminary. Data are Seasonally Adjusted.

Unemployment Compensation Exhaustees				
Jan 2020 to Dec 2020	Volume		Percent of Total	
	County	PA	County	PA
Natural Resources & Mining	10	3,950	4.0%	1.0%
Construction	30	30,370	11.5%	8.0%
Manufacturing	40	33,980	15.5%	9.0%
Trade, Transportation & Utilities	20	73,010	7.5%	19.5%
Information	10	4,810	4.0%	1.5%
Financial Activities	10	11,490	4.0%	3.0%
Professional & Business Services	20	53,360	7.5%	14.0%
Education & Health Services	40	55,030	15.5%	14.5%
Leisure & Hospitality	70	89,390	27.0%	23.5%
Other Services	10	17,330	4.0%	4.5%
Government	0	3,020	0.0%	1.0%
Info Not Available	0	3,260	0.0%	1.0%
<b>Total</b>	<b>260</b>	<b>379,000</b>	<b>100%</b>	<b>100%</b>

Note: Percentages less than 0.5% will be displayed as 0.0%.  
 Source: Pennsylvania Unemployment Compensation System

Top 10 Employers by Employment in Q2 of 2020	
Geisinger Medical Center	
Geisinger System Services	
Geisinger Clinic	
Geisinger Health Plan	
State Government	
Danville Area School District	
Great Dane LLC	
Maria Joseph Manor	
Geisinger HealthSouth Rehab Hospital	
Grandview Nursing & Rehabilitation	

Source: Quarterly Census of Employment and Wages

Quarterly Census of Employment and Wages, 2019 Annual Averages									
NAICS	NAICS Description	Estab.		Employment		Employment %		Wages	
		County	LQ	County	PA	County	PA	County	PA
	Total, All Industries	463	1.00	15,835	5,925,582	100.0%	100.0%	\$69,991	\$57,497
11	Agriculture, Forestry, Fishing and Hunting	9	2.51	168	25,013	1.1%	0.4%	\$35,709	\$36,714
21	Mining, Quarrying, and Oil & Gas	1	ND	ND	28,043	ND	0.5%	ND	\$90,133
22	Utilities	5	ND	ND	34,608	ND	0.6%	ND	\$99,248
23	Construction	26	0.19	137	269,127	0.9%	4.5%	\$43,220	\$68,113
31-33	Manufacturing	21	0.44	674	575,459	4.3%	9.7%	\$44,752	\$64,251
42	Wholesale Trade	10	0.14	84	217,417	0.5%	3.7%	\$65,605	\$82,077
44-45	Retail Trade	47	0.36	593	614,434	3.7%	10.4%	\$26,540	\$30,251
48-49	Transportation and Warehousing	22	0.27	228	315,199	1.4%	5.3%	\$30,907	\$50,189
51	Information	2	ND	ND	90,505	ND	1.5%	ND	\$93,124
52	Finance and Insurance	30	ND	ND	267,300	ND	4.5%	ND	\$97,378
53	Real Estate and Rental and Leasing	8	0.10	18	65,421	0.1%	1.1%	\$37,267	\$62,576
54	Professional and Technical Services	26	0.30	290	367,729	1.8%	6.2%	\$63,865	\$98,975
55	Management of Companies and Enterprises	10	ND	ND	136,094	ND	2.3%	ND	\$135,620
56	Administrative and Waste Services	18	0.09	75	322,045	0.5%	5.4%	\$21,477	\$38,452
61	Educational Services	16	ND	ND	484,699	ND	8.2%	ND	\$58,763
62	Health Care and Social Assistance	85	3.12	9,086	1,090,104	57.4%	18.4%	\$83,029	\$52,330
71	Arts, Entertainment, and Recreation	7	0.42	117	103,178	0.7%	1.7%	\$15,027	\$34,327
72	Accommodation and Food Services	40	0.55	704	478,166	4.4%	8.1%	\$17,815	\$19,451
81	Other Services (Except Public Administration)	53	0.61	332	203,687	2.1%	3.4%	\$49,825	\$35,241
92	Public Administration	27	0.36	229	237,356	1.4%	4.0%	\$32,893	\$62,908
	Total, Suppressed Local Industries	64		892		5.6%			

Company Ownership									
	Total, All Ownership	463	1.00	15,835	5,925,582	100.0%	100.0%	\$69,991	\$57,497
	Private Ownership	408	1.02	14,359	5,249,726	90.7%	88.6%	\$72,237	\$57,226
	Federal Ownership	4	0.14	36	98,105	0.2%	1.7%	\$55,831	\$77,436
	State Ownership	11	1.98	689	130,313	4.4%	2.2%	\$53,431	\$64,185
	Local Ownership	41	0.63	751	447,439	4.7%	7.6%	\$42,910	\$54,362

Notes: 'Estab.'-Establishments. 'LQ'-(Location Quotient) is the percent of county employment by sector divided by the percent of PA's employment by sector.

Occupational Wages, 2019 Annual Averages					
SOC Code	Major Occupational Group	Entry-Level Wage		Average Wage	
		County	PA	County	PA
00-0000	Total, All Occupations	\$26,220	\$23,070	\$52,760	\$51,340
11-0000	Management	\$57,960	\$62,900	\$116,910	\$125,270
13-0000	Business & Financial Operations	\$38,560	\$45,450	\$63,420	\$76,330
15-0000	Computer & Mathematical	ND	\$51,220	ND	\$86,730
17-0000	Architecture & Engineering	\$47,290	\$48,690	\$70,300	\$80,650
19-0000	Life, Physical & Social Science	\$34,770	\$40,950	\$77,240	\$76,750
21-0000	Community & Social Services	\$33,640	\$30,240	\$47,920	\$46,880
23-0000	Legal	ND	\$44,090	ND	\$106,560
25-0000	Education, Training & Library	\$26,500	\$28,380	\$52,000	\$61,790
27-0000	Arts, Design, Entertainment, Sports & Media	\$34,470	\$25,090	\$64,640	\$52,720
29-0000	Healthcare Practitioners & Technical	\$44,450	\$40,130	\$67,080	\$77,730
31-0000	Healthcare Support	\$22,800	\$22,230	\$30,700	\$29,760
33-0000	Protective Service	\$30,400	\$23,540	\$47,140	\$47,580
35-0000	Food Preparation & Serving Related	\$17,620	\$17,700	\$24,490	\$25,190
37-0000	Building & Grounds Cleaning & Maintenance	\$20,180	\$20,730	\$27,540	\$30,500
39-0000	Personal Care & Service	\$19,880	\$17,920	\$26,310	\$28,440
41-0000	Sales & Related	\$19,120	\$19,550	\$37,130	\$42,680
43-0000	Office & Administrative Support	\$25,700	\$25,470	\$38,290	\$40,460
45-0000	Farming, Fishing & Forestry	ND	\$20,240	ND	\$34,810
47-0000	Construction & Extraction	\$30,730	\$32,560	\$43,680	\$54,530
49-0000	Installation, Maintenance & Repair	\$30,990	\$30,140	\$45,330	\$50,010
51-0000	Production	\$22,820	\$25,610	\$34,260	\$40,640
53-0000	Transportation & Material Moving	\$20,060	\$22,440	\$33,080	\$36,350

Note: 'ND' represents Non-Disclosable information.

